



Equine Echocardiography Days 2023 · Registration Form

Fax: +49 (0)2461 34 04 84

!! Early registration date is March 15, 2023 !!

Mail: ARBEITSGRUPPE PFERD · Arno Lindner, Heinrich-Roettgen-Str. 20, D-52428 Juelich, Germany

Last name _____ First name _____

Institution/clinic: _____

Street & number: _____

Zip Code: _____ City: _____ Country: _____

Phone/Fax: _____ VAT ID for EU: _____

E-mail: _____

I want to register for: (net prices in Euro, please add 19% VAT in Germany for EU citizens without VAT ID and always for German citizens)

Please tick <input checked="" type="checkbox"/> the appropriate box(es)	No. of persons	Until 15.03.	After 15.03.	Total amount
All days ¹⁾	___ x	1,800 <input type="checkbox"/>	1,950 <input type="checkbox"/>	_____
Barbecue ²⁾	___ x	50 <input type="checkbox"/>	50 <input type="checkbox"/>	_____
<input type="checkbox"/> I like to participate at the dinner on APRIL 29 (you pay for what you ask)				_____

Total _____

1) Includes coffee breaks, lunches and beverages

2) Includes food and beverages

Course price is reduced by 5% for FFP members and two or more persons from the same practice / clinic.

PAYMENT BY:

► **Credit card:** Mastercard Visa Amex

Card number: _____

Card verification number: _____

Card expiration date (MM/YY): _____

Signature: _____

► **Bank transfer** without charges for the beneficiary to the bank "Sparkasse Dueren"

IBAN DE35 3955 0110 1200 0550 59
and BIC (swift code) SDUEDE33

EQUINE ECHO-CARDIOGRAPHY DAYS 2023

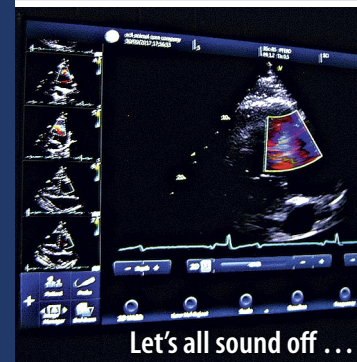

April 28 to 30, 2023 · Lüsche, Germany

equine veterinary professionals education
— we make the difference!



ARBEITSGRUPPE PFERD
TASK FORCE HORSE

in cooperation with



Tierklinik Lüsche

Arbeitsgruppe Pferd presents:

EQUINE ECHOCARDIOGRAPHY DAYS

Lüsche, Germany · April 28 to 30, 2023

Dominique DeClercq, Mary Durando and Lesley Young will teach echocardiography of horses. Many opportunities are given to improve the own skills while working under the guidance of the experts.

We encourage you to bring along your own equipment.

18 participants only!

PROGRAM

Friday, April 28, 2023 | Gasthof Ewers | Lectures and wet labs

- 10:00 Begin
10:05 Standardized 2-D and M mode imaging and measurement.
Why bother?
Lesley Young
11:00 Coffee break
11:30 How we do 2-D and M mode imaging and measurement.
Mary Durando
12:30 How we use Doppler? *All instructors*
13:30 Lunch
14:30 Participants will rotate between instructors and work on horses for 60 minutes each.
Stations:
1) 2D and M-Mode from right parasternal
2) 2D, M-Mode and Doppler from left parasternal
3) Doppler from right parasternal
19:00 End and Barbecue

Saturday, April 29, 2023 | Tierklinik Lüsche | Lectures and wet labs

- 09:00 Discussion on findings and challenges encountered on day 1
10:00 Advanced echocardiographic imaging.
Dominique DeClercq
11:00 Coffee break
11:30 Case presentations by participants (need to be submitted 4 weeks in advance including complete anamnesis, images, findings and suggested / implemented therapy)
13:00 Lunch
14:00 Participants will work on horses with the assistance of the instructors in 3 stations for 60 minutes each
18:00 End

Sunday, April 30, 2023 | Tierklinik Lüsche | Lectures and wet labs

- 08:30 Discussion on challenges encountered on day 2 and case presentations
10:00 Coffee break
10:30 Wet labs: The participants make the diagnosis (3 stations, each with a horse with echocardiographic findings to be diagnosed by each group = teamwork = 1st, 2nd and 3rd place !!)
13:00 Lunch
14:00 Discussion of findings, diagnosis and treatments of cases presented
16:30 End

WHAT YOU NEED TO KNOW

Dates & Locations:

April 28, 2023; **Gasthof Ewers**
Dorfstr. 9, 49456 Lüsche, Germany
Phone +49 (0)5438 630; www.gasthof-evers.de

April 29 and 30, 2023; **Tierklinik Lüsche**
Essener Str. 39 a, 49456 Lüsche, Germany,
Phone +49 (0)5438 95850; www.tierklinik-luesche.de

Accreditation by the Academy for Continuous Veterinary Education (Akademie für Tierärztliche Fortbildung, ATF) has been requested.

All presentations are in English | *Speakers' bios available under www.agpferd.com*

Accommodation

In Bremen: for those arriving by plane or train on April 27 or very early on April 28 (we leave from the hotel to the clinic at 08:45 hours)

• **Holiday Inn Express Bremen Airport** Hanna-Kunath-Str. 5, 28199 Bremen
Phone +49 (10)421 322852002
reservation@express-bremen-airport.de · <https://tinyurl.com/bp6mkzc2>

• **Others:** www.bremen.de

Near the clinic in Lüsche:

• **Park Hotel Cloppenburg** (instructors are accommodated here; a room contingent has been reserved for participants until March 15 under the code "Equine course")
Burgstr. 8, 49661 Cloppenburg; Phone: +49 (0)4471-6614; Fax: -6617
info@parkhotel-cloppenburg.de; www.parkhotel-cloppenburg.de

• **Münsterländerhof** Bahnhofstr. 30, 49661 Cloppenburg; Phone: +49 (0)4471-7020-70;
Fax: -77; info@muensterlaenderhof.info; www.muensterlaenderhof.de

Further information



ARBEITSGRUPPE PFERD – *TASK FORCE HORSE* –
Arno Lindner

Heinrich-Roettgen-Str. 20, D-52428 Juelich, Germany
Phone: +49 (0)2461 340-430 · Fax: -484
contact@agpferd.de · www.agpferd.com

More equine vet professionals education: please check under events in www.agpferd.com